

TEBBLEWOOD DRIVE
WATER & SEWER IN ST. R/W

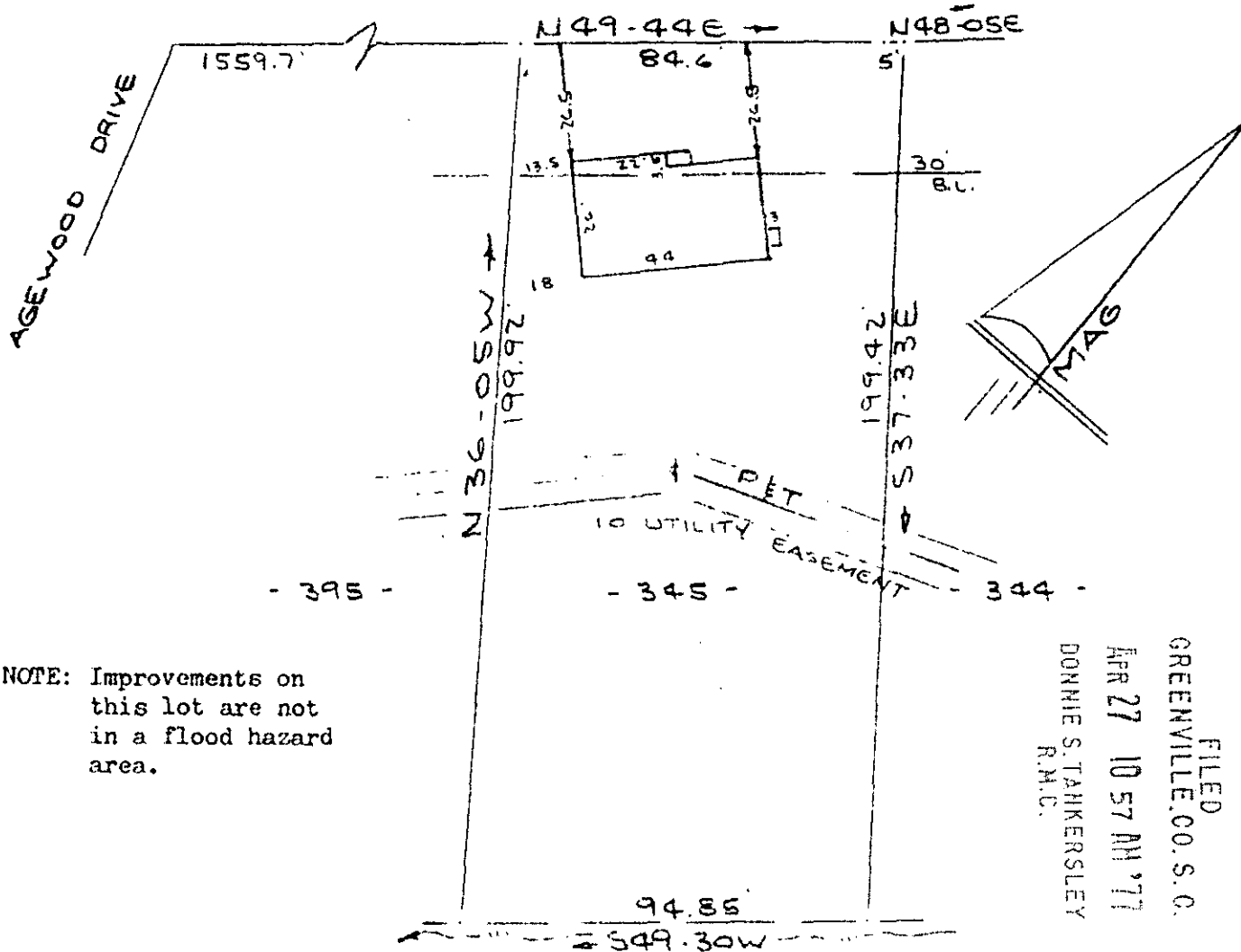

NOTE: Improvements on this lot are not in a flood hazard area.

FILED
GREENVILLE, CO. S. C.
APR 27 10 57 AM '77
DONNIE S. TANKERSLEY
R.M.C.

4 CREEK IS LINE
20 DRAINAGE EASEMENT ALONG CREEK

PROPERTY OF
ZANE ARTHUR WILLIAMS & MILDRED K. WILLIAMS
SIMPSONVILLE, S. C.
SCALE 1"=40' 22 APR 1977

This is to certify that on the 20th day of April, 1977, I surveyed the property shown on this plat, being known as lot 345 on plat of SECTION FIVE WESTWOOD and recorded in the RMC Office Greenville County, S. C., in Plat Book "4 - X" at Page 62 - 63; and that the property lines, walls and buildings are as shown hereon, and that the walls and buildings located on said lot do not encroach or project on adjacent street or property, and that no adjacent walls or buildings located on said lot do not encroach or project on adjacent street or property, and that no adjacent walls or buildings encroach or project on said premises, and no power lines cross this property except as shown hereon.

29992

R. B. BRUCE, REGISTERED SURVEYOR
APR 24 1977

MICROFILMED

6-B-98 ✓

CAROLINA SURVEYING CO.
112 Manly St., Greenville, S. C. 29601
APR 27 1977